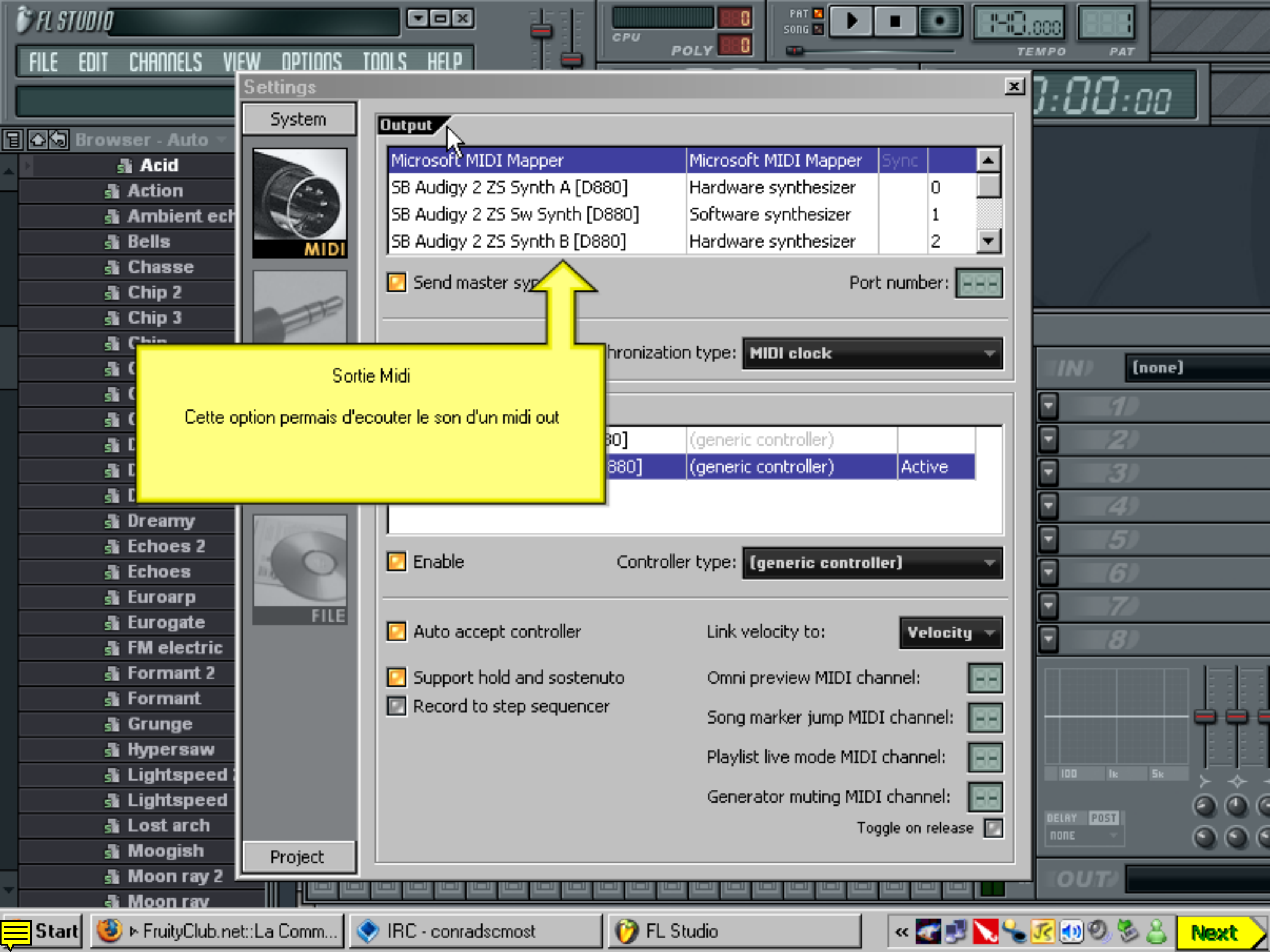
FL STUDIO
FILE EDIT CHANNELS VIEW OPTIONS TOOLS HELP
Settings
System
Output
MIDI
FILE
Project
Microsoft MIDI Mapper | Microsoft MIDI Mapper | Sync
SB Audigy 2 ZS Synth A [D880] | Hardware synthesizer | 0
SB Audigy 2 ZS Sw Synth [D880] | Software synthesizer | 1
SB Audigy 2 ZS Synth B [D880] | Hardware synthesizer | 2
Send master sy
Port number:
hronization type:
MIDI clock
(generic controller)
880]
(generic controller)
Active
Enable
Controller type:
(generic controller)
Auto accept controller
Link velocity to:
Velocity
Support hold and sostenuto
Record to step sequencer
Omni preview MIDI channel:
Song marker jump MIDI channel:
Playlist live mode MIDI channel:
Generator muting MIDI channel:
Toggle on release
Sortie Midi
Cette option permais d'ecouter le son d'un midi out
Browser - Auto
Acid
Action
Ambient ech
Bells
Chasse
Chip 2
Chip 3
Dreamy
Echoes 2
Echoes
Euroarp
Eurogate
FM electric
Formant 2
Formant
Grunge
Hypersaw
Lightspeed
Lost arch
Moogish
Moon ray 2
Moon ray
(none)
Start
FruityClub.net::La Comm...
IRC - conradscmost
FL Studio
Next

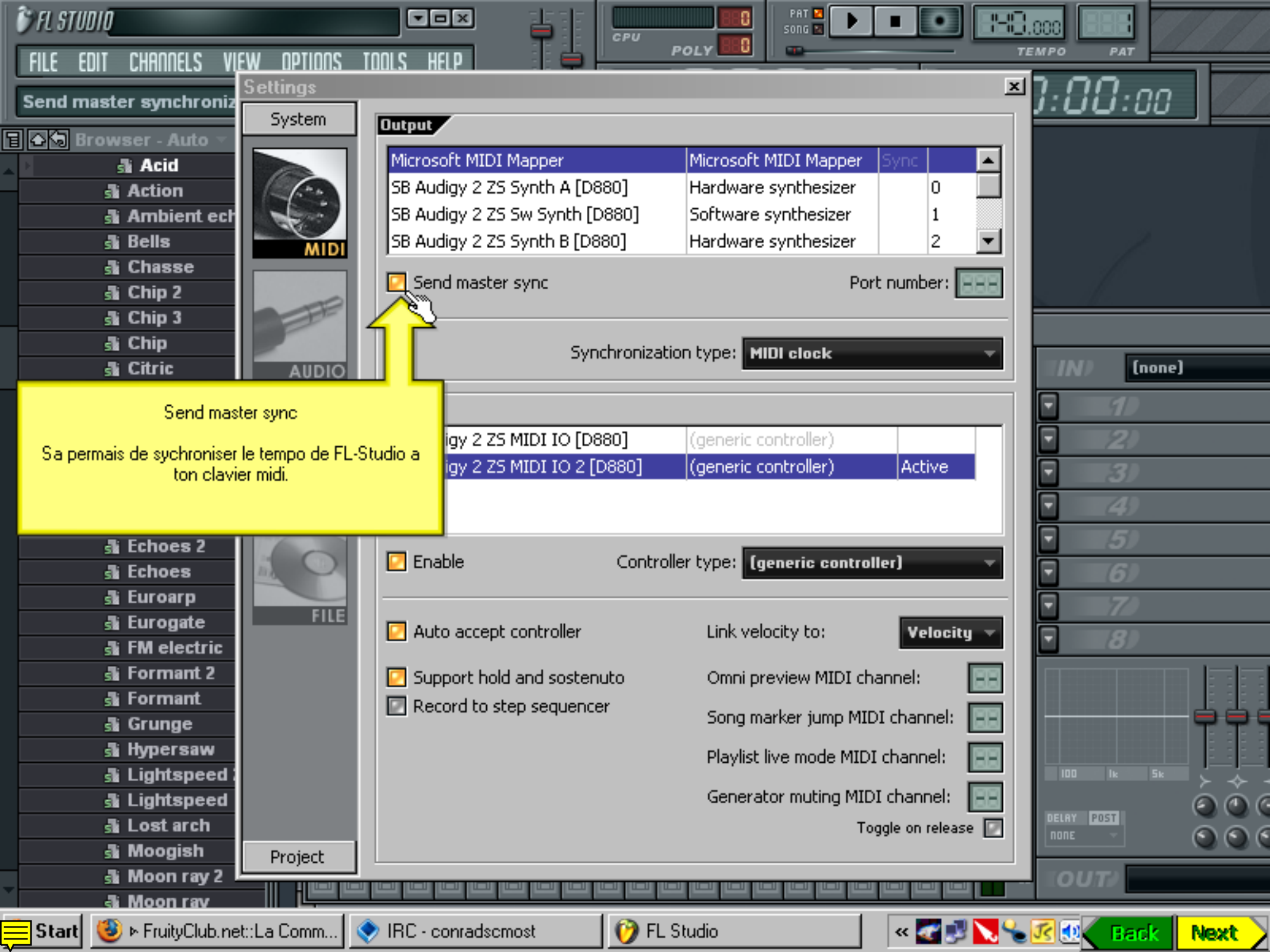
FL STUDIO
FILE EDIT CHANNELS VIEW OPTIONS TOOLS HELP
Send master synchroniz
Browser - Auto
Acid
Action
Ambient ech
Bells
Chasse
Chip 2
Chip 3
Chip
Citric
Echoes 2
Echoes
Euroarp
Eurogate
FM electric
Formant 2
Formant
Grunge
Hypersaw
Lightspeed
Lightspeed
Lost arch
Moogish
Moon ray 2
Moon ray
Settings
System
MIDI
AUDIO
FILE
Project
Output
Microsoft MIDI Mapper | Microsoft MIDI Mapper | Sync
SB Audigy 2 ZS Synth A [D880] | Hardware synthesizer | 0
SB Audigy 2 ZS Sw Synth [D880] | Software synthesizer | 1
SB Audigy 2 ZS Synth B [D880] | Hardware synthesizer | 2
Send master sync
Port number:
Synchronization type: MIDI clock
igy 2 ZS MIDI IO [D880] | (generic controller)
igy 2 ZS MIDI IO 2 [D880] | (generic controller) | Active
Enable
Controller type: (generic controller)
Auto accept controller
Link velocity to: Velocity
Support hold and sostenuto
Record to step sequencer
Omni preview MIDI channel:
Song marker jump MIDI channel:
Playlist live mode MIDI channel:
Generator muting MIDI channel:
Toggle on release
Send master sync
Sa permais de sychroniser le tempo de FL-Studio a ton clavier midi.
IN
(none)
OUT
Start
FruityClub.net::La Comm...
IRC - conradscmost
FL Studio
Back
Next

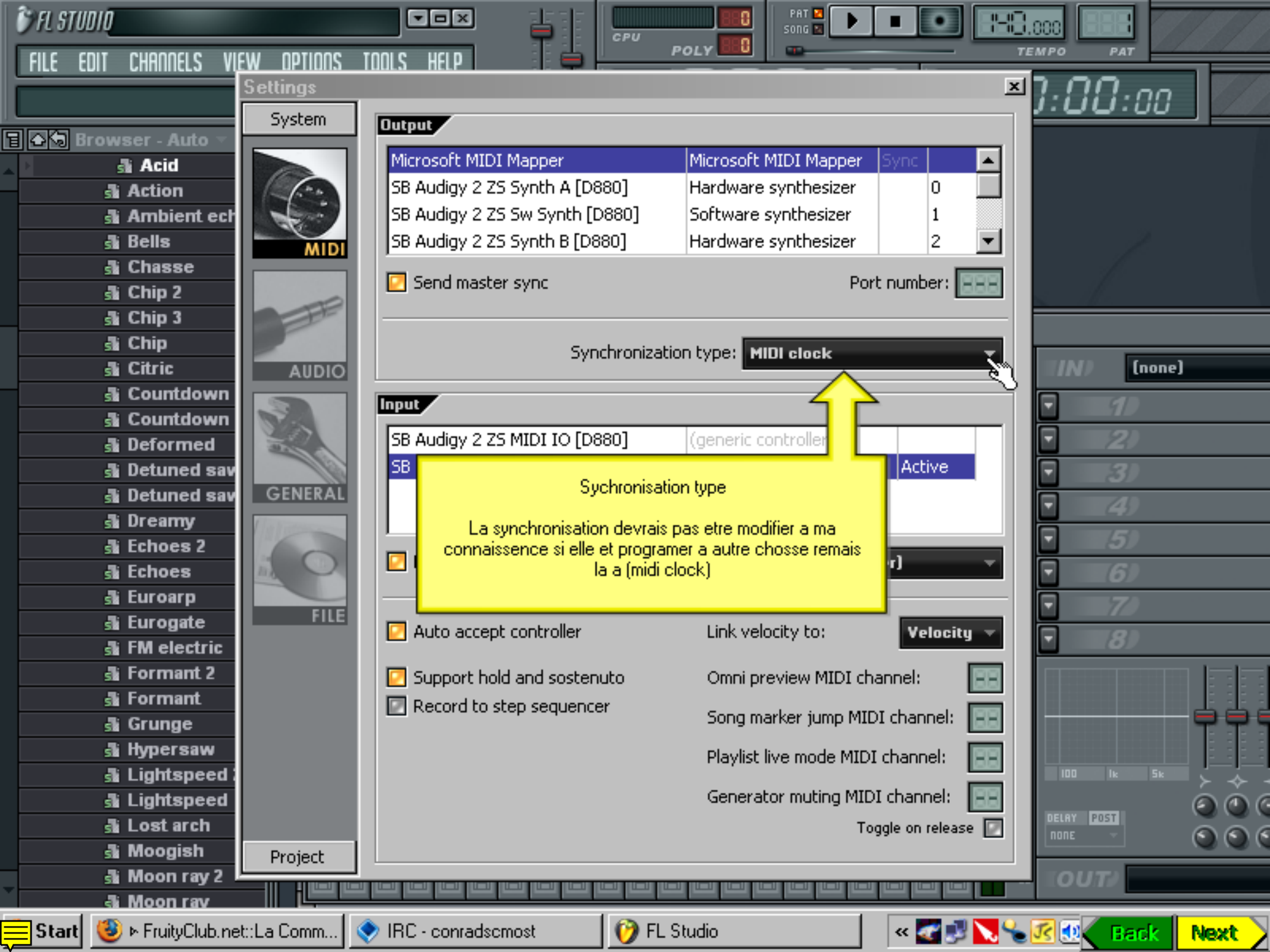
FL STUDIO
FILE EDIT CHANNELS VIEW OPTIONS TOOLS HELP
CPU
POLY
PAT
SONG
TEMPO
PAT
Settings
System
MIDI
AUDIO
GENERAL
FILE
Project
Output
Microsoft MIDI Mapper
Microsoft MIDI Mapper
Sync
SB Audigy 2 ZS Synth A [D880]
Hardware synthesizer
0
SB Audigy 2 ZS Sw Synth [D880]
Software synthesizer
1
SB Audigy 2 ZS Synth B [D880]
Hardware synthesizer
2
Send master sync
Port number:
Synchronization type:
MIDI clock
Input
SB Audigy 2 ZS MIDI IO [D880]
(generic controller
Active
Sychronisation type
La synchronisation devrais pas etre modifier a ma connaissence si elle et programer a autre chosse remais la a (midi clock)
Auto accept controller
Link velocity to:
Velocity
Support hold and sostenuto
Record to step sequencer
Omni preview MIDI channel:
Song marker jump MIDI channel:
Playlist live mode MIDI channel:
Generator muting MIDI channel:
Toggle on release
Browser - Auto
Acid
Action
Ambient ech
Bells
Chasse
Chip 2
Chip 3
Chip
Citric
Countdown
Countdown
Deformed
Detuned sav
Detuned sav
Dreamy
Echoes 2
Echoes
Euroarp
Eurogate
FM electric
Formant 2
Formant
Grunge
Hypersaw
Lightspeed
Lightspeed
Lost arch
Moogish
Moon ray 2
Moon ray
IN
(none)
OUT
Start
FruityClub.net::La Comm...
IRC - conradscmost
FL Studio
Back
Next

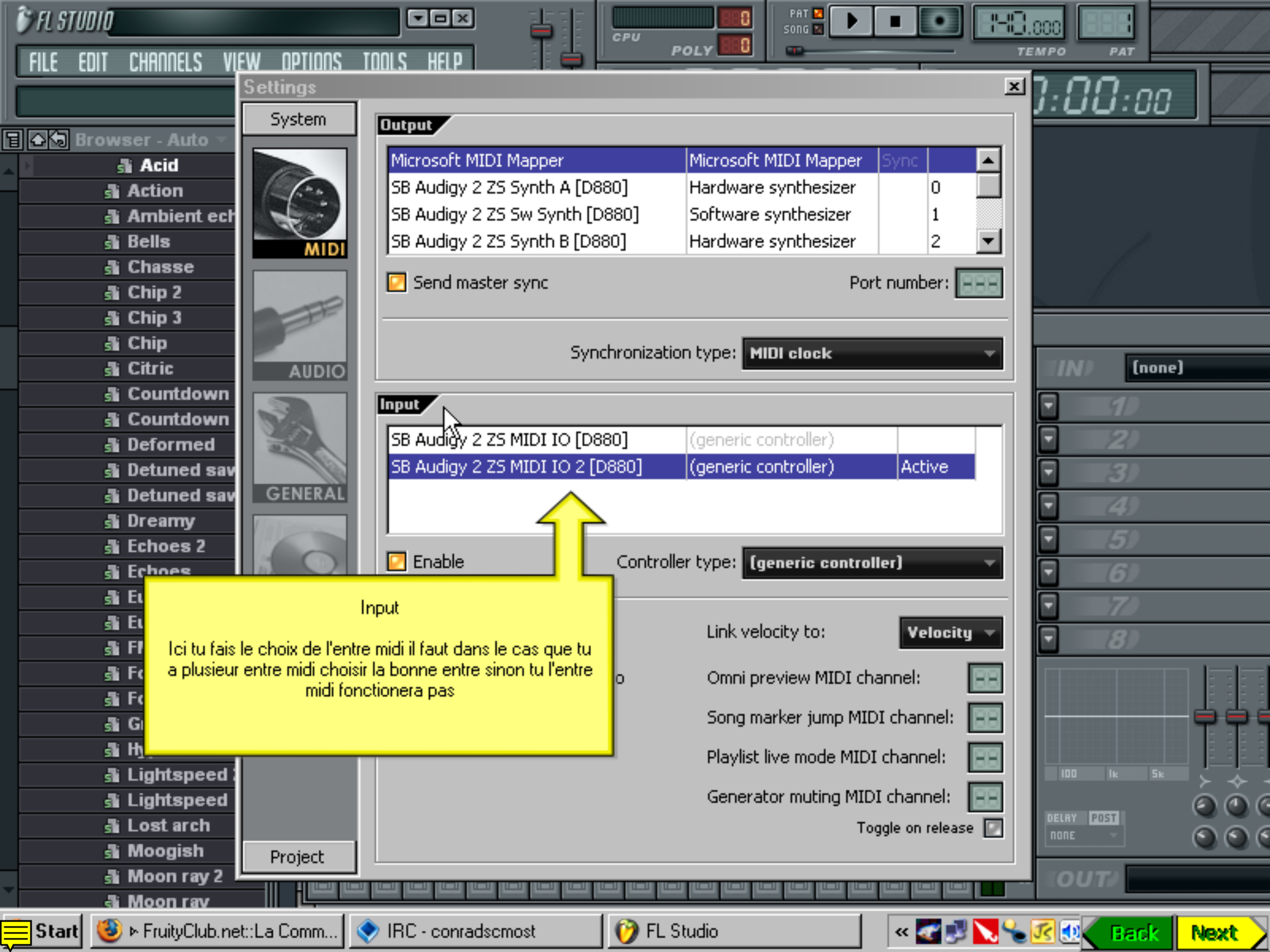
Settings
System
MIDI
AUDIO
GENERAL
Project
Output
Microsoft MIDI Mapper
Microsoft MIDI Mapper
Sync
SB Audigy 2 ZS Synth A [D880]
Hardware synthesizer
0
SB Audigy 2 ZS Sw Synth [D880]
Software synthesizer
1
SB Audigy 2 ZS Synth B [D880]
Hardware synthesizer
2
Send master sync
Port number:
Synchronization type:
MIDI clock
Input
SB Audigy 2 ZS MIDI IO [D880]
(generic controller)
SB Audigy 2 ZS MIDI IO 2 [D880]
(generic controller)
Active
Enable
Controller type:
(generic controller)
Link velocity to:
Velocity
Omni preview MIDI channel:
Song marker jump MIDI channel:
Playlist live mode MIDI channel:
Generator muting MIDI channel:
Toggle on release
Input
Ici tu fais le choix de l'entre midi il faut dans le cas que tu a plusieur entre midi choisir la bonne entre sinon tu l'entre midi fonctionera pas
Browser - Auto
Acid
Action
Ambient ech
Bells
Chasse
Chip 2
Chip 3
Chip
Citric
Countdown
Countdown
Deformed
Detuned sav
Detuned sav
Dreamy
Echoes 2
Echoes
Lightspeed
Lightspeed
Lost arch
Moogish
Moon ray 2
Moon ray
Start
FruityClub.net::La Comm...
IRC - conradscmost
FL Studio
Back
Next

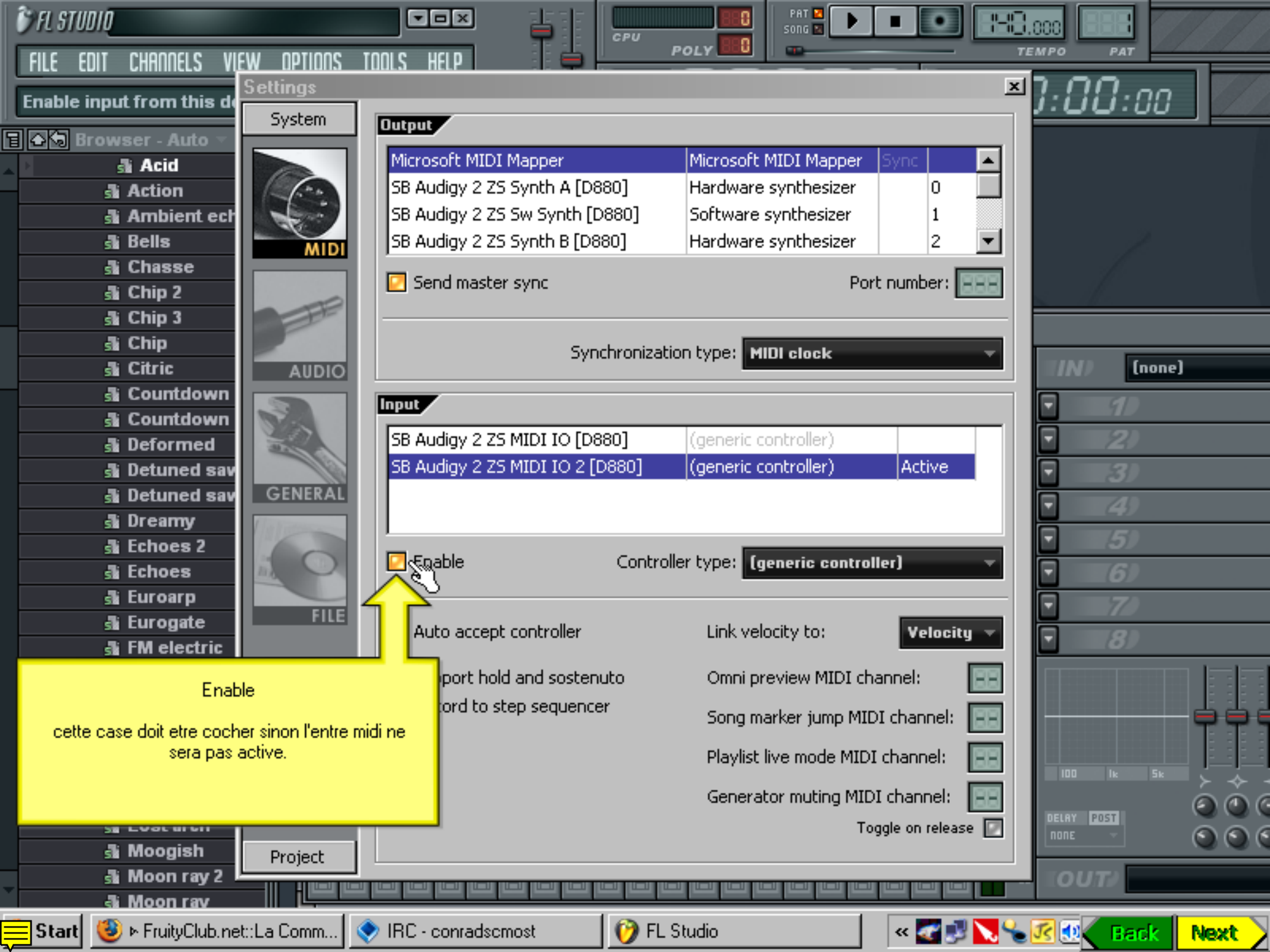
FL STUDIO
FILE EDIT CHANNELS VIEW OPTIONS TOOLS HELP
Settings
System
MIDI
AUDIO
GENERAL
FILE
Project
Output
Microsoft MIDI Mapper | Microsoft MIDI Mapper | Sync
SB Audigy 2 ZS Synth A [D880] | Hardware synthesizer | 0
SB Audigy 2 ZS Sw Synth [D880] | Software synthesizer | 1
SB Audigy 2 ZS Synth B [D880] | Hardware synthesizer | 2
Send master sync
Port number:
Synchronization type: MIDI clock
Input
SB Audigy 2 ZS MIDI IO [D880] | (generic controller)
SB Audigy 2 ZS MIDI IO 2 [D880] | (generic controller) | Active
Enable
Controller type: (generic controller)
Auto accept controller
Link velocity to: Velocity
port hold and sostenuto
ord to step sequencer
Omni preview MIDI channel:
Song marker jump MIDI channel:
Playlist live mode MIDI channel:
Generator muting MIDI channel:
Toggle on release
Enable
cette case doit etre cocher sinon l'entre midi ne sera pas active.
Browser - Auto
Acid
Action
Ambient ech
Bells
Chasse
Chip 2
Chip 3
Chip
Citric
Countdown
Countdown
Deformed
Detuned sav
Detuned sav
Dreamy
Echoes 2
Echoes
Euroarp
Eurogate
FM electric
Moogish
Moon ray 2
Moon ray
Enable input from this d
Start
FruityClub.net::La Comm...
IRC - conradscmost
FL Studio
Back
Next

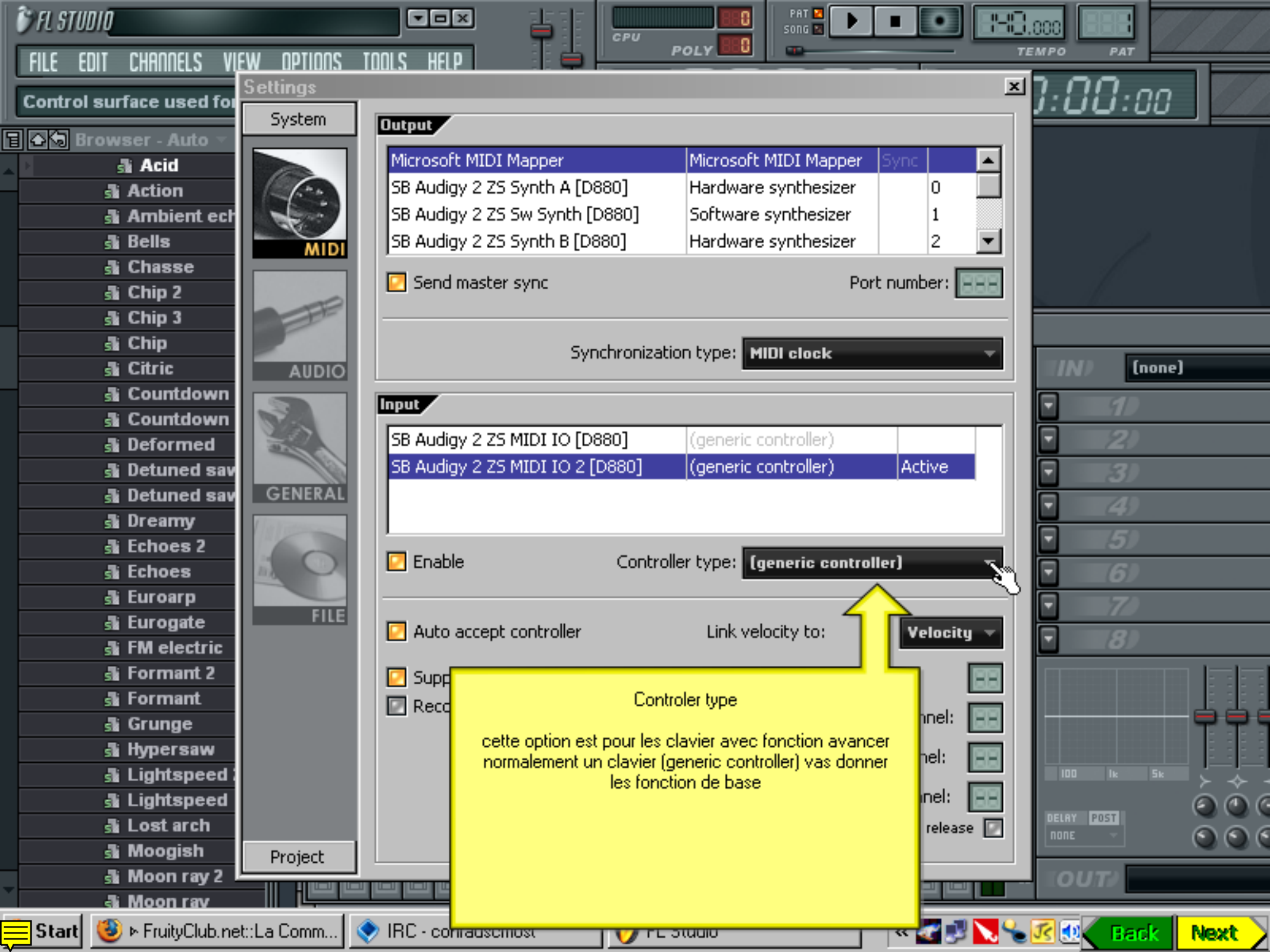
FL STUDIO
FILE EDIT CHANNELS VIEW OPTIONS TOOLS HELP
Control surface used for
Browser - Auto
Acid
Action
Ambient ech
Bells
Chasse
Chip 2
Chip 3
Chip
Citric
Countdown
Countdown
Deformed
Detuned saw
Detuned saw
Dreamy
Echoes 2
Echoes
Euroarp
Eurogate
FM electric
Formant 2
Formant
Grunge
Hypersaw
Lightspeed
Lightspeed
Lost arch
Moogish
Moon ray 2
Moon ray
Settings
System
MIDI
AUDIO
GENERAL
FILE
Project
Output
Microsoft MIDI Mapper | Microsoft MIDI Mapper | Sync
SB Audigy 2 ZS Synth A [D880] | Hardware synthesizer | 0
SB Audigy 2 ZS Sw Synth [D880] | Software synthesizer | 1
SB Audigy 2 ZS Synth B [D880] | Hardware synthesizer | 2
Send master sync
Port number:
Synchronization type: MIDI clock
Input
SB Audigy 2 ZS MIDI IO [D880] | (generic controller)
SB Audigy 2 ZS MIDI IO 2 [D880] | (generic controller) | Active
Enable
Controller type: (generic controller)
Auto accept controller
Link velocity to: Velocity
Controler type
cette option est pour les clavier avec fonction avancer normalement un clavier (generic controller) vas donner les fonction de base
Start
FruityClub.net::La Comm...
IRC - conradscmost
Back
Next

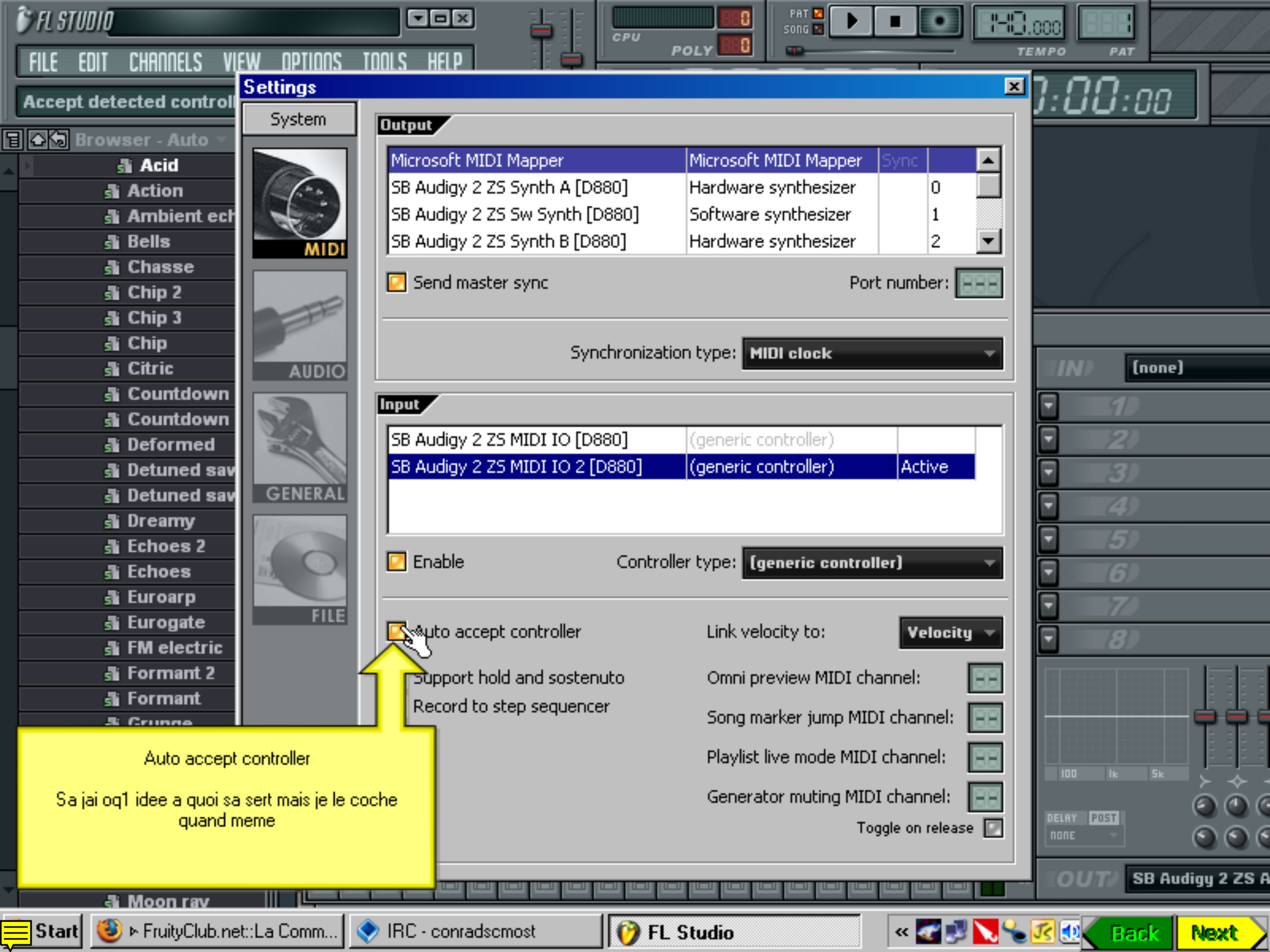
FL STUDIO
FILE EDIT CHANNELS VIEW OPTIONS TOOLS HELP
Accept detected control
Browser - Auto
Acid
Action
Ambient ech
Bells
Chasse
Chip 2
Chip 3
Chip
Citric
Countdown
Countdown
Deformed
Detuned sav
Detuned sav
Dreamy
Echoes 2
Echoes
Euroarp
Eurogate
FM electric
Formant 2
Formant
Moon ray
Settings
System
MIDI
AUDIO
GENERAL
FILE
Output
Microsoft MIDI Mapper
Microsoft MIDI Mapper
Sync
SB Audigy 2 ZS Synth A [D880]
Hardware synthesizer
0
SB Audigy 2 ZS Sw Synth [D880]
Software synthesizer
1
SB Audigy 2 ZS Synth B [D880]
Hardware synthesizer
2
Send master sync
Port number:
Synchronization type:
MIDI clock
Input
SB Audigy 2 ZS MIDI IO [D880]
(generic controller)
SB Audigy 2 ZS MIDI IO 2 [D880]
(generic controller)
Active
Enable
Controller type:
(generic controller)
Auto accept controller
Link velocity to:
Velocity
Support hold and sostenuto
Record to step sequencer
Omni preview MIDI channel:
Song marker jump MIDI channel:
Playlist live mode MIDI channel:
Generator muting MIDI channel:
Toggle on release
Auto accept controller
Sa jai oq1 idee a quoi sa sert mais je le coche quand meme
IN
(none)
OUT
SB Audigy 2 ZS A
Start
FruityClub.net::La Comm...
IRC - conradscmost
FL Studio
Back
Next

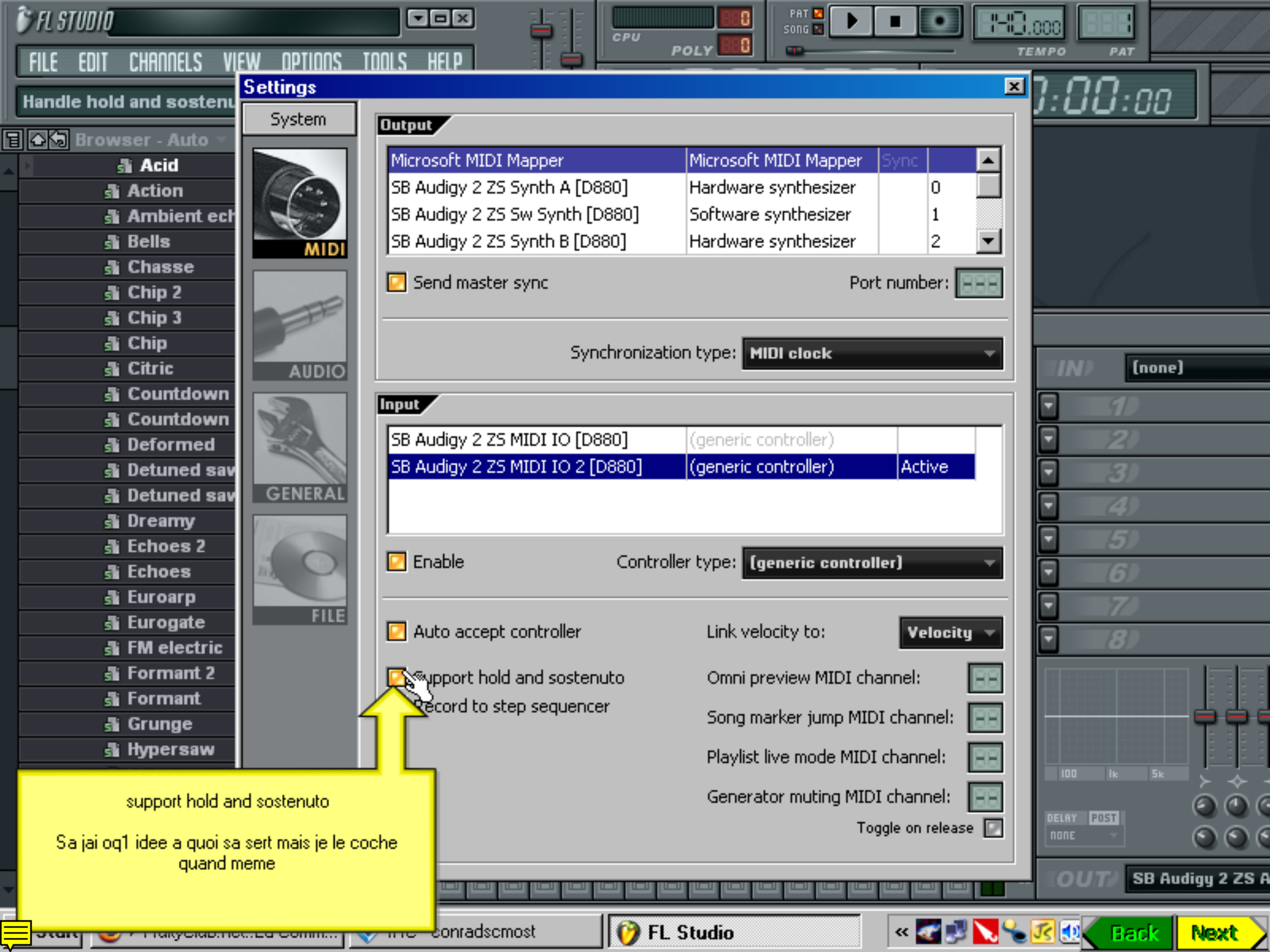
FL STUDIO
FILE EDIT CHANNELS VIEW OPTIONS TOOLS HELP
Handle hold and sostenu
Browser - Auto
Acid
Action
Ambient ech
Bells
Chasse
Chip 2
Chip 3
Chip
Citric
Countdown
Countdown
Deformed
Detuned sav
Detuned sav
Dreamy
Echoes 2
Echoes
Euroarp
Eurogate
FM electric
Formant 2
Formant
Grunge
Hypersaw
Settings
System
MIDI
AUDIO
GENERAL
FILE
Output
Microsoft MIDI Mapper | Microsoft MIDI Mapper | Sync
SB Audigy 2 ZS Synth A [D880] | Hardware synthesizer | 0
SB Audigy 2 ZS Sw Synth [D880] | Software synthesizer | 1
SB Audigy 2 ZS Synth B [D880] | Hardware synthesizer | 2
Send master sync
Port number:
Synchronization type: MIDI clock
Input
SB Audigy 2 ZS MIDI IO [D880] | (generic controller)
SB Audigy 2 ZS MIDI IO 2 [D880] | (generic controller) | Active
Enable
Controller type: (generic controller)
Auto accept controller
Link velocity to: Velocity
upport hold and sostenuto
ecord to step sequencer
Omni preview MIDI channel:
Song marker jump MIDI channel:
Playlist live mode MIDI channel:
Generator muting MIDI channel:
Toggle on release
support hold and sostenuto
Sa jai oq1 idee a quoi sa sert mais je le coche quand meme
IN
(none)
OUT
SB Audigy 2 ZS A
FL Studio
Back
Next

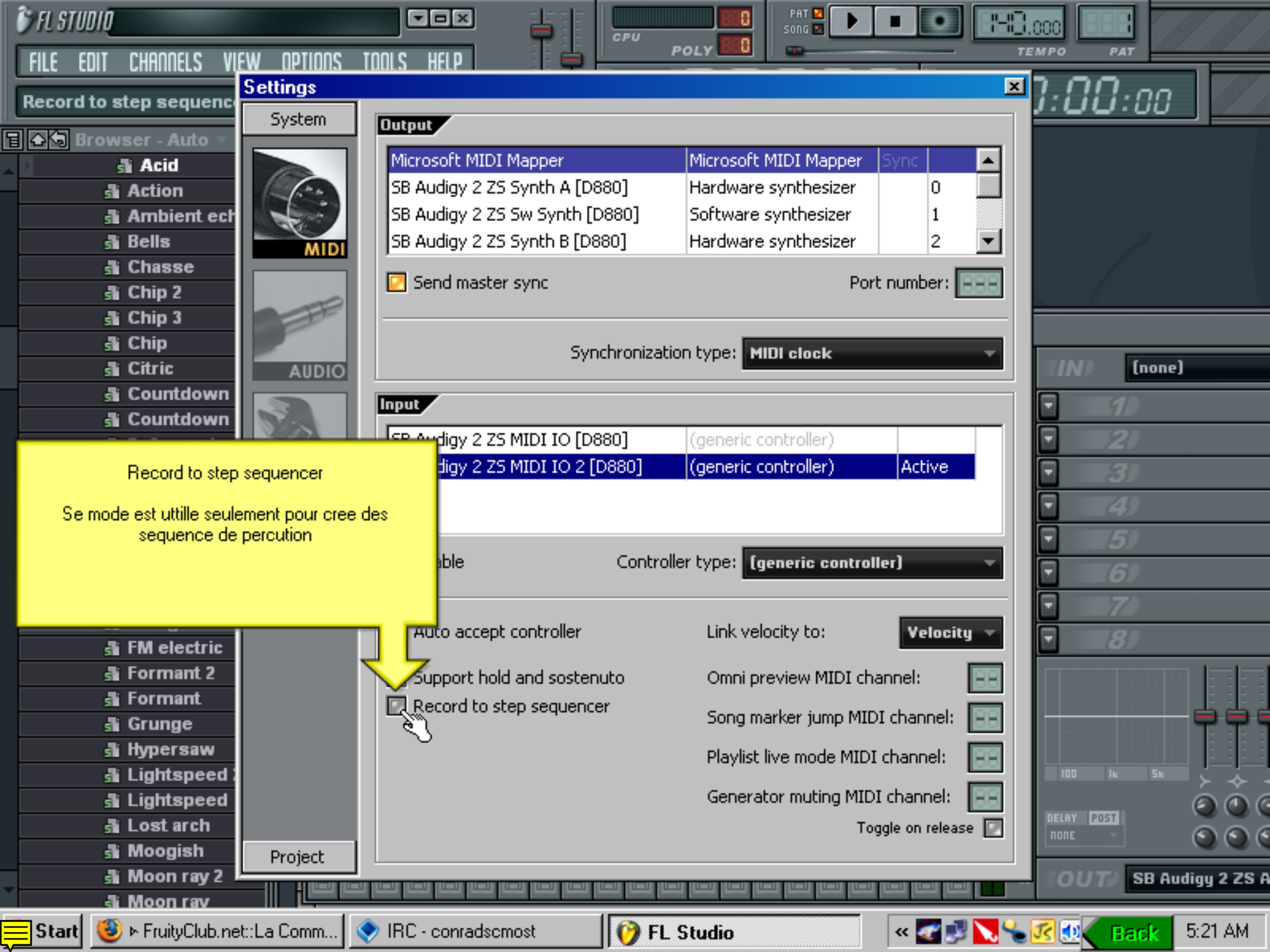
FL STUDIO
FILE EDIT CHANNELS VIEW OPTIONS TOOLS HELP
Record to step sequenc
Browser - Auto
Acid
Action
Ambient ech
Bells
Chasse
Chip 2
Chip 3
Chip
Citric
Countdown
Countdown
FM electric
Formant 2
Formant
Grunge
Hypersaw
Lightspeed
Lightspeed
Lost arch
Moogish
Moon ray 2
Moon ray
Settings
System
MIDI
AUDIO
Project
Output
Microsoft MIDI Mapper | Microsoft MIDI Mapper | Sync
SB Audigy 2 ZS Synth A [D880] | Hardware synthesizer | 0
SB Audigy 2 ZS Sw Synth [D880] | Software synthesizer | 1
SB Audigy 2 ZS Synth B [D880] | Hardware synthesizer | 2
Send master sync
Port number:
Synchronization type: MIDI clock
Input
SB Audigy 2 ZS MIDI IO [D880] | (generic controller)
SB Audigy 2 ZS MIDI IO 2 [D880] | (generic controller) | Active
Controller type: (generic controller)
Auto accept controller
Support hold and sostenuto
Record to step sequencer
Link velocity to: Velocity
Omni preview MIDI channel:
Song marker jump MIDI channel:
Playlist live mode MIDI channel:
Generator muting MIDI channel:
Toggle on release
Record to step sequencer
Se mode est uttille seulement pour cree des sequence de percution
(none)
SB Audigy 2 ZS
Start
FruityClub.net::La Comm...
IRC - conradscmost
FL Studio
Back
5:21 AM